



---

# Resizing a Layout Title Block and Border in Home Designer

---

Reference Number: **KB-01829**

Last Modified: **September 15, 2025**

---

This article also applies to the following legacy products:

Pro

## QUESTION

I have a [layout](#) that meets my needs, but would like to make a copy using a different page size. I don't want to have to redraw the entire title block and border from scratch - is there an easier way?

## ANSWER

In Home Designer 2026 and newer, as well as Home Designer 2025 and prior, a layout title block and border can be selected and resized.

### To resize a title block and border

1. Access the layout file that you would like to assign a different page size.



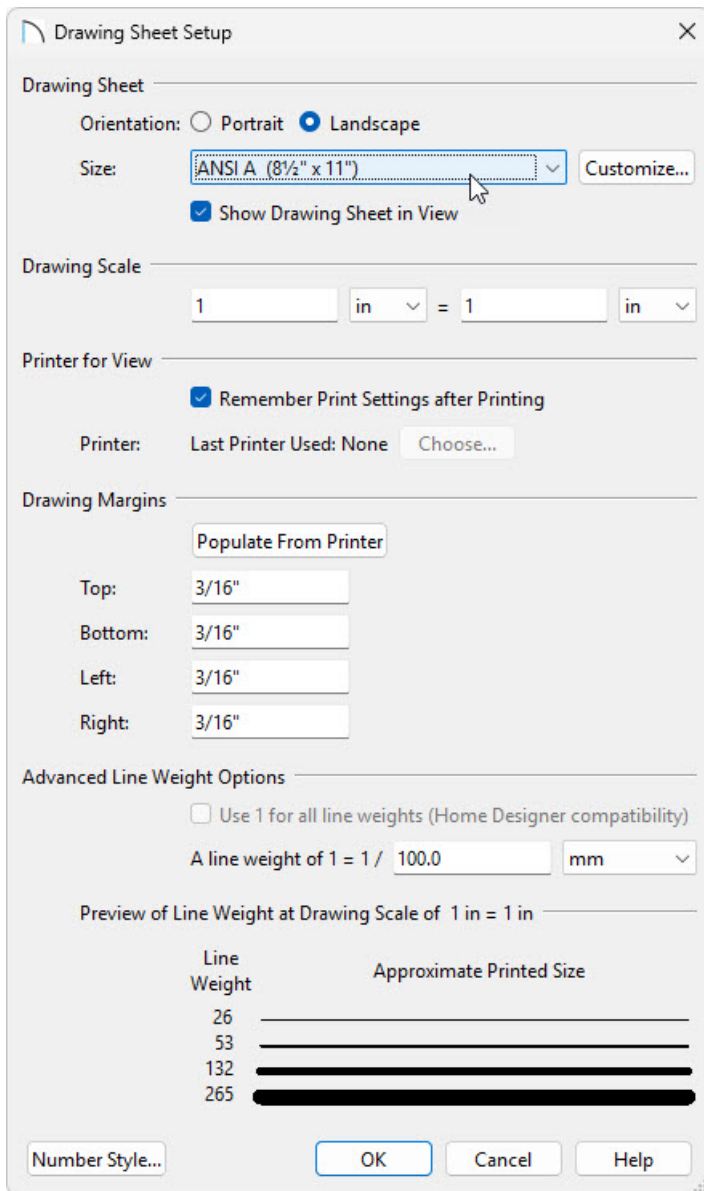

- Specify the desired Drawing Sheet **Orientation** and **Size**.

In this example, the Size is changed to ANSI A (8.5" x 11") or letter size.

- Make sure the **Drawing Scale** is set to 1 = 1.
- Click **OK**.
- If you do not see a white rectangle surrounded by a grey background when you zoom out, select **View> Drawing Sheet**  from the menu.

**Note:** For best results, make sure that the Printer Paper and Drawing Sheet have the same Size and Orientation. This will result in one printed page per sheet, as noted under the preview diagram on the right side of the dialog. The Printer paper size and orientation is specified on the Print View/Layout dialog. Select File> Print> Print to view this dialog.

layouts, it's ideal to modify the title block and border on Page 0 of the layout, as this is considered a layout template page. Everything that is generated on a layout template page will be replicated on each additional page of the layout. Navigate to Page 0 by clicking on the **Page Down**  tool on the toolbar until the current page is 0, or navigate to **Tools> Layout> Change Layout Page**, enter 0, then click **OK**.

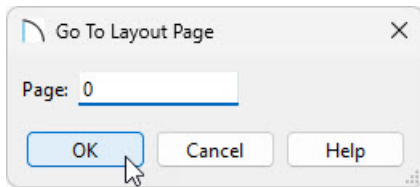

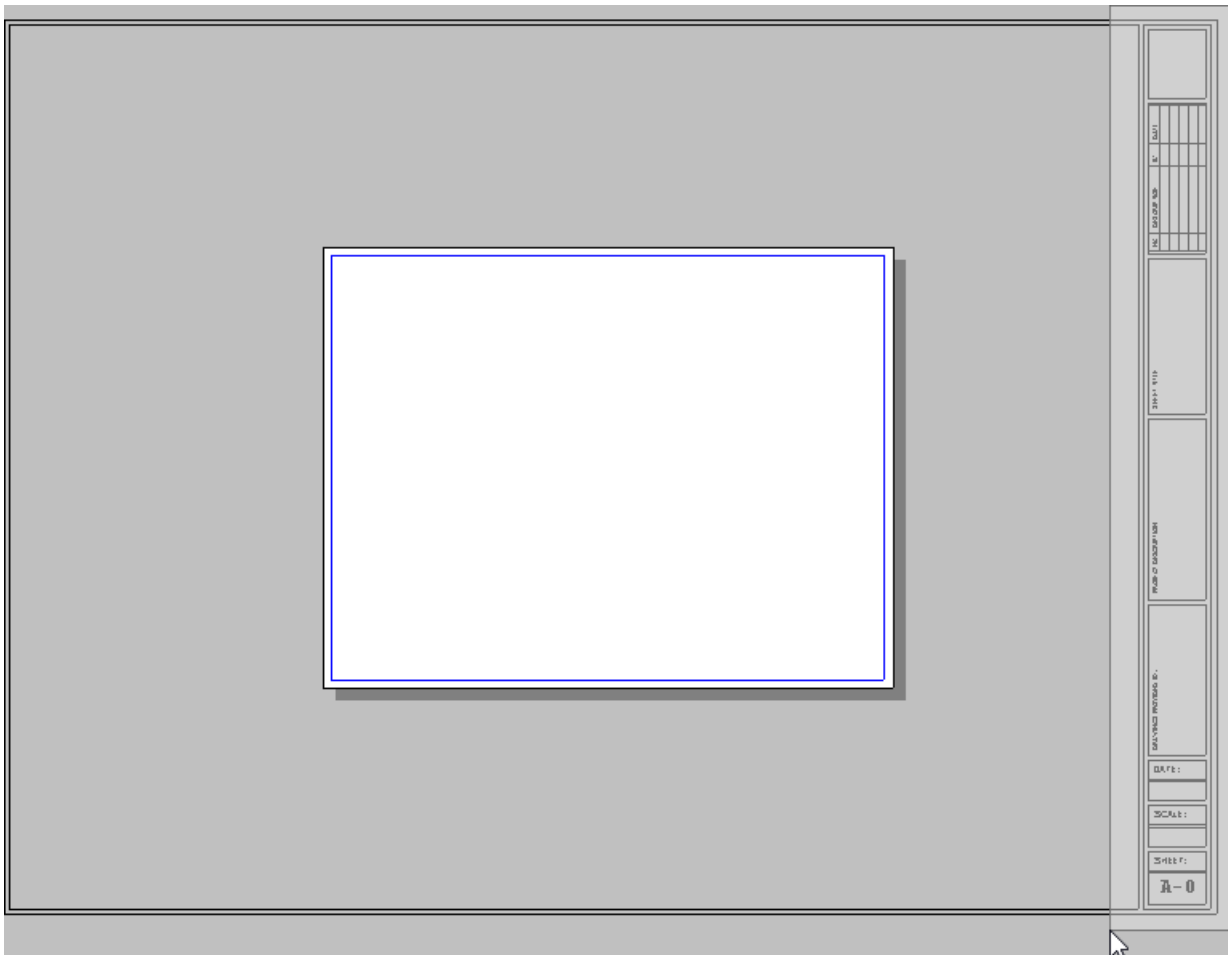

In Home Designer 2022 and prior versions, layouts only consisted of a single page.

4. Using the **Select Objects**  tool, click and drag a selection box around the title block area. This will group select the title block and border, which is made up of CAD and text.

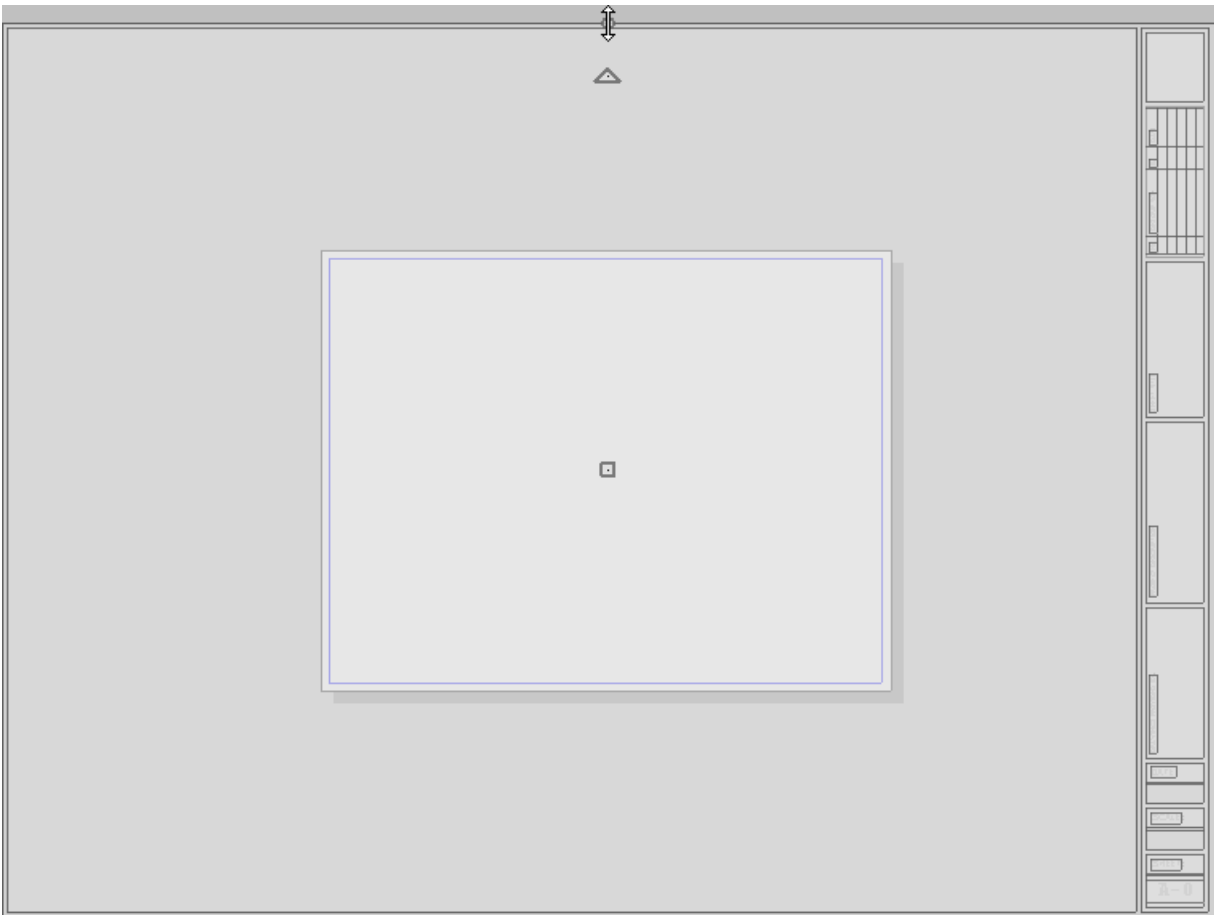

5. At the top of the selected area is a small, round resize handle. Grab and drag this handle to scale the entire selection up or down in order to fit within the designated Drawing Sheet area.



- If the rotate handle obscures the resize handle, zoom in or out until it becomes visible.
  - If you experience difficulty with the layout border snapping to the edge of the Drawing Sheet, hold the **Ctrl** or **Command** key on your keyboard to temporarily disable snapping while positioning.
6. If necessary, use the move handle in the center to re-position the selection on the Drawing Sheet, or use **File> Print> Center Sheet**  to ensure it centers properly on the Drawing Sheet.

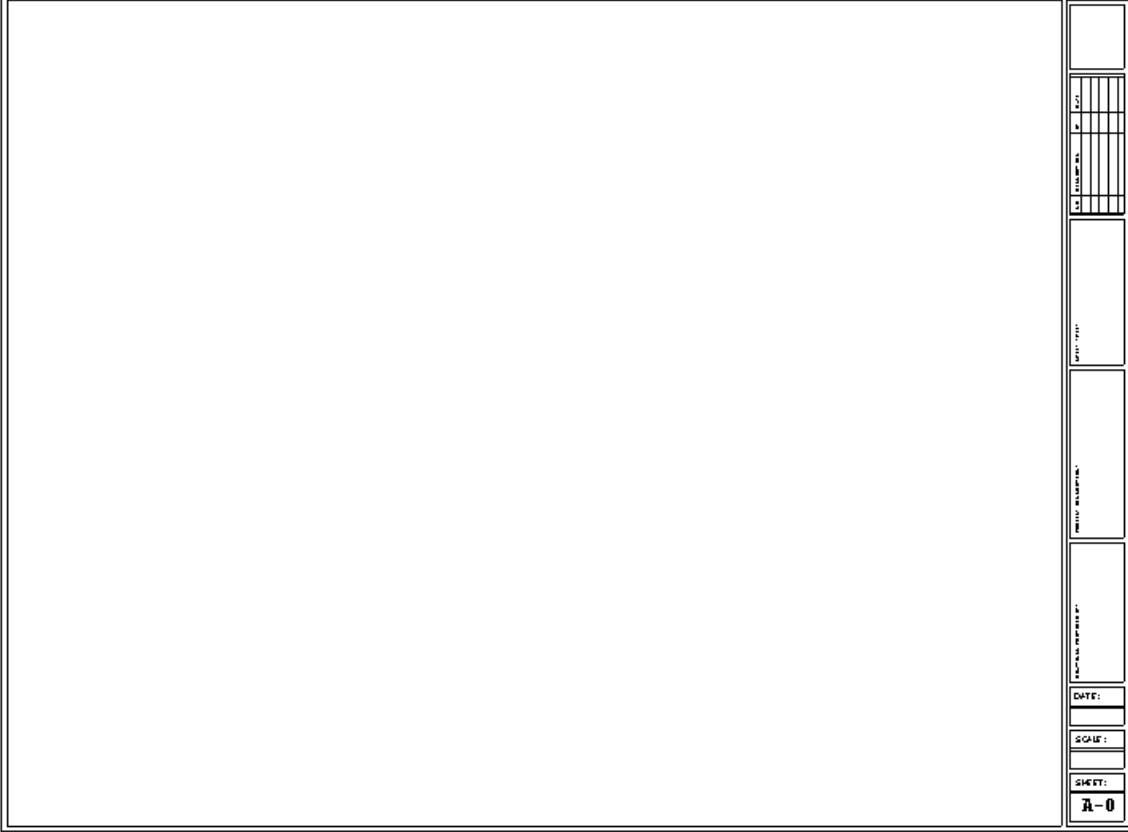

Home Designer 2026 introduced custom templates, which provides the ability to use this configuration when creating new layout files. Once you've customized your layout it would be a good idea to save it as a template for future projects. Please see the [Related Articles](#) for more information.

- 🔗 [Creating a Layout in Home Designer \(/support/article/KB-00527/creating-a-layout-in-home-designer.html\)](/support/article/KB-00527/creating-a-layout-in-home-designer.html)
- 🔗 [Creating and Using Layout Templates \(/support/article/KB-00737/creating-and-using-layout-templates.html\)](/support/article/KB-00737/creating-and-using-layout-templates.html)
- 🔗 [Creating Custom Templates from Existing Projects \(/support/article/KB-03094/creating-custom-templates-from-existing-projects.html\)](/support/article/KB-03094/creating-custom-templates-from-existing-projects.html)